

GROUND FLOOR PLAN

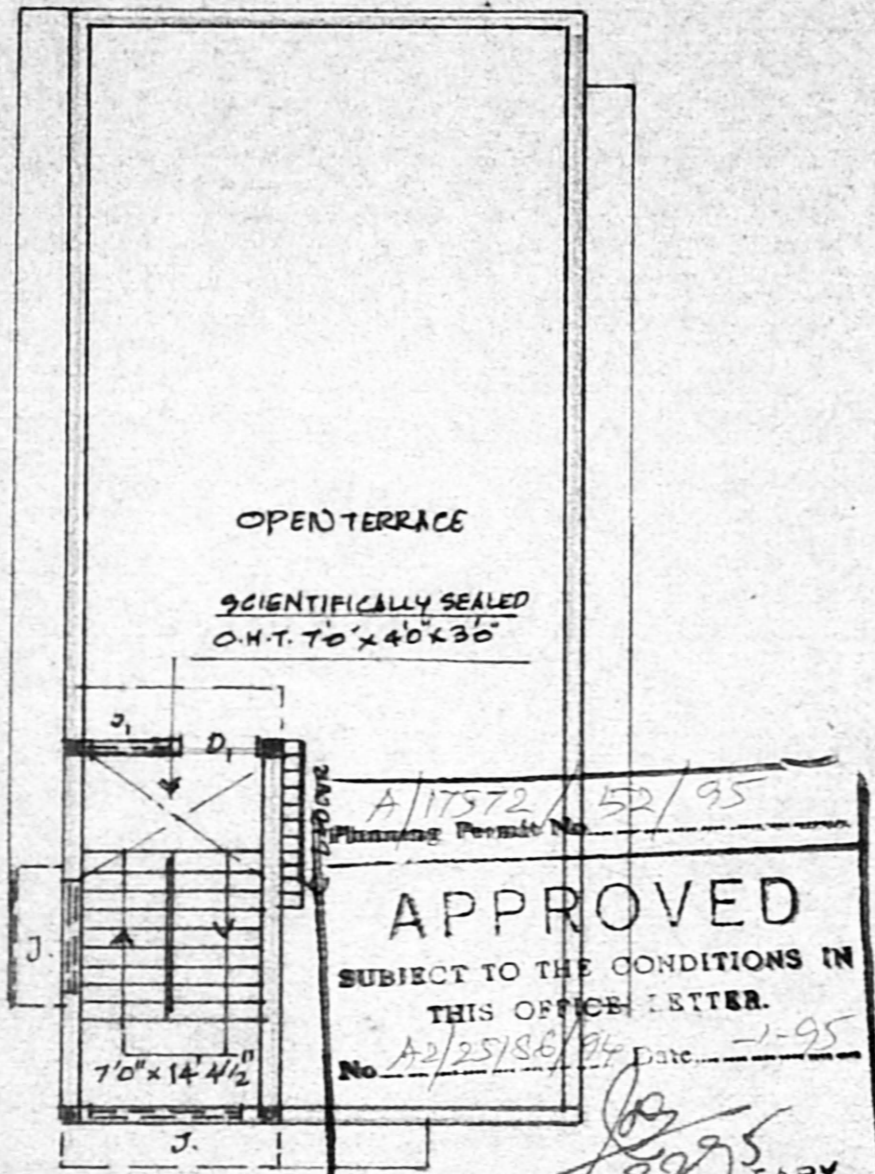

HEAD ROOM PLAN

APPROVED  
 SUBJECT TO THE CONDITIONS IN THIS OFFICE LETTER.  
 Planning Permit No. A/17572/52/95  
 No. A2/25182/94 Date: 11-95  
 FOR MEMBERS OF THE MADRAS MUNICIPAL CORPORATION  
 DEVELOPMENT AUTHORITY  
 MADRAS GOVT. JOB.

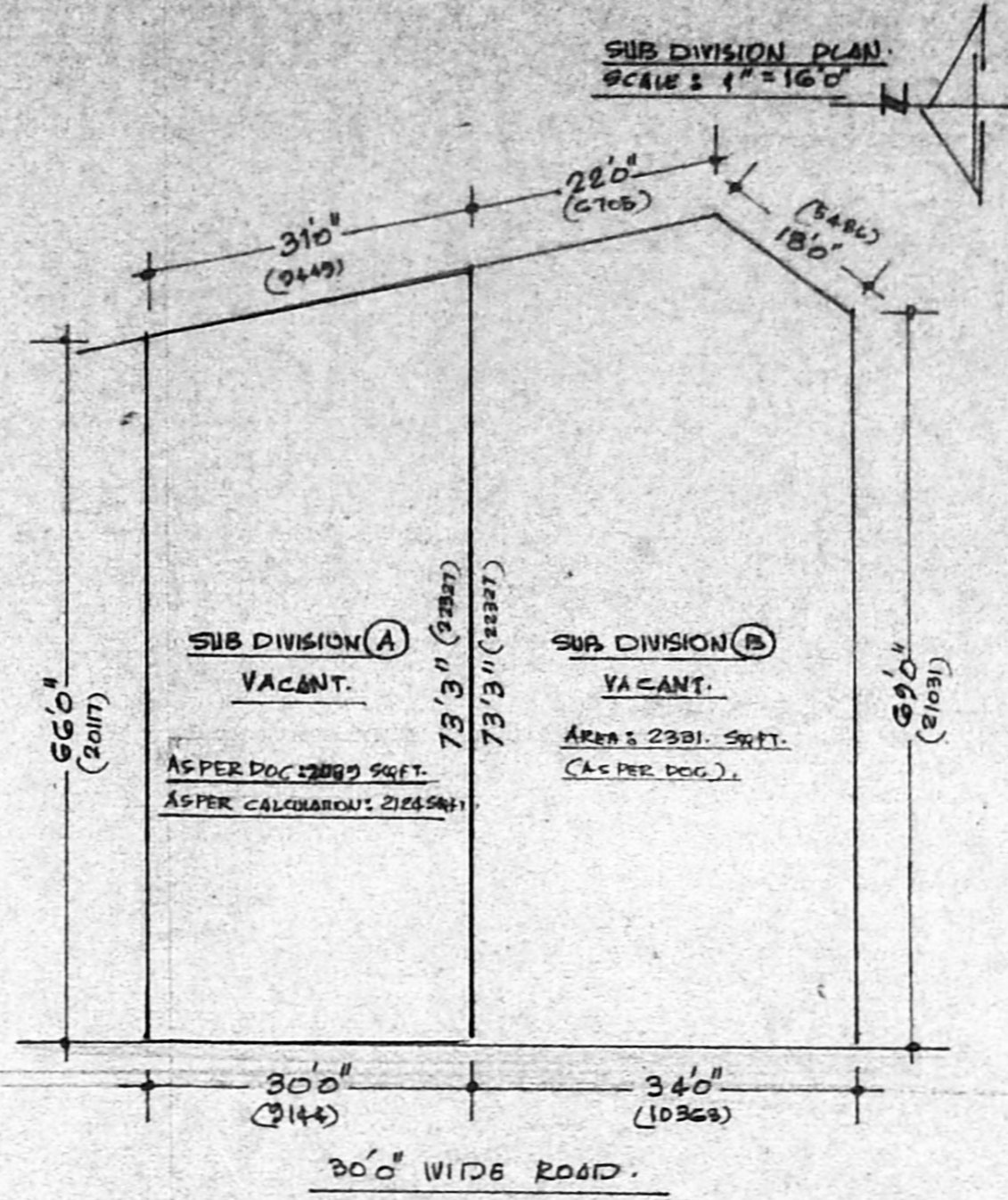

SUB DIVISION DETAILS

SUB DIVISION	EXTENT	POSITION	COVERAGE	F.S.I.	DEED NO. & OFFICE
A	2089 SQ. FT. (194.07 M <sup>2</sup> ) AS PER DOC. 2124 SQ. FT. (197.32 M <sup>2</sup> ) AS PER CALCULATION	VACANT	NIL	NIL	1066/94 S.R.O. KODAMBAKKAM.
B	2331 SQ. FT. (216.55 M <sup>2</sup> ) AS PER DOC.	VACANT	NIL	NIL	498/76 S.R.O. KODAMBAKKAM.

TOTAL EXTENT: 4420 SQ. FT. (410.62 M<sup>2</sup>) PARTITION DEED NO: 498/1976 dt 25-2-76. S.R.O. KODAMBAKKAM.

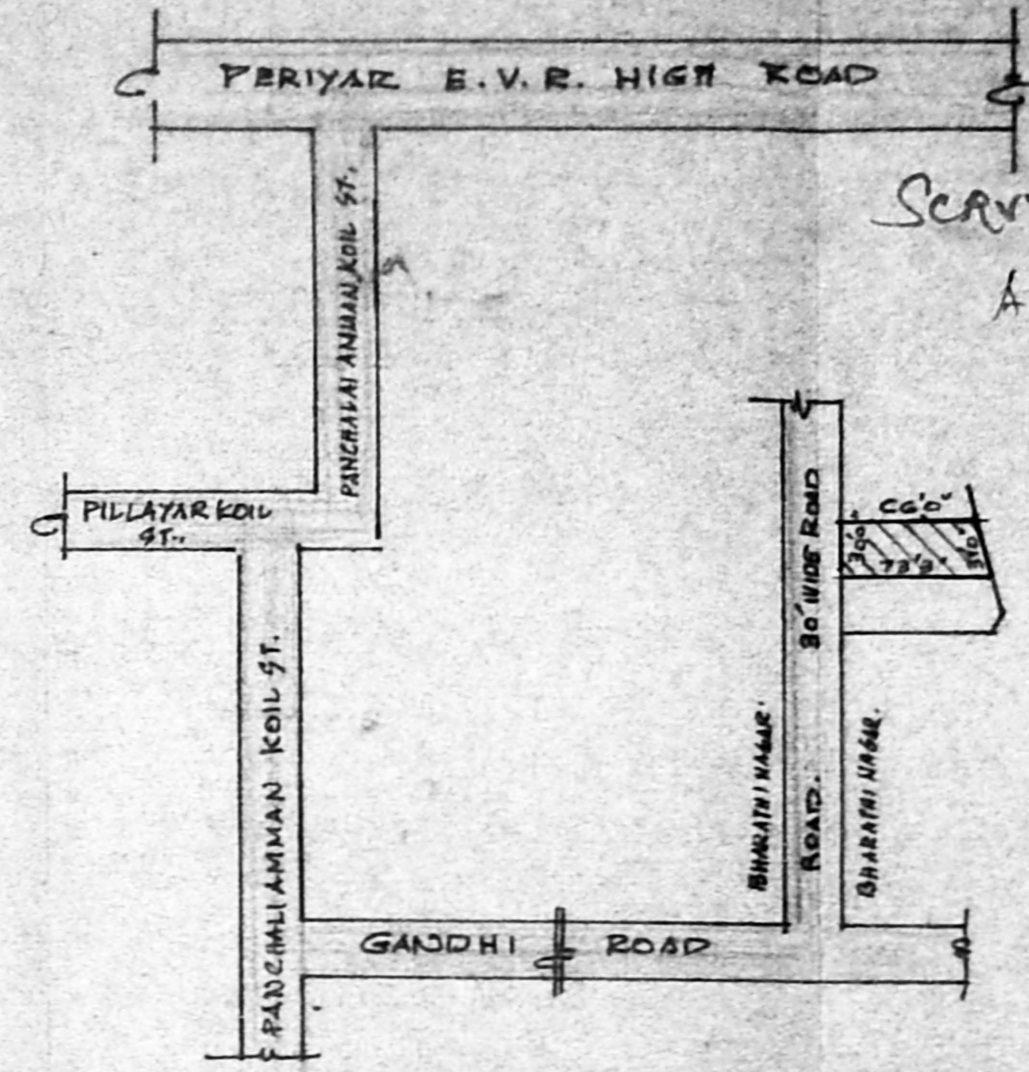

SCRUTINY PLAN  
 A2/25182/94  
 9/12/94

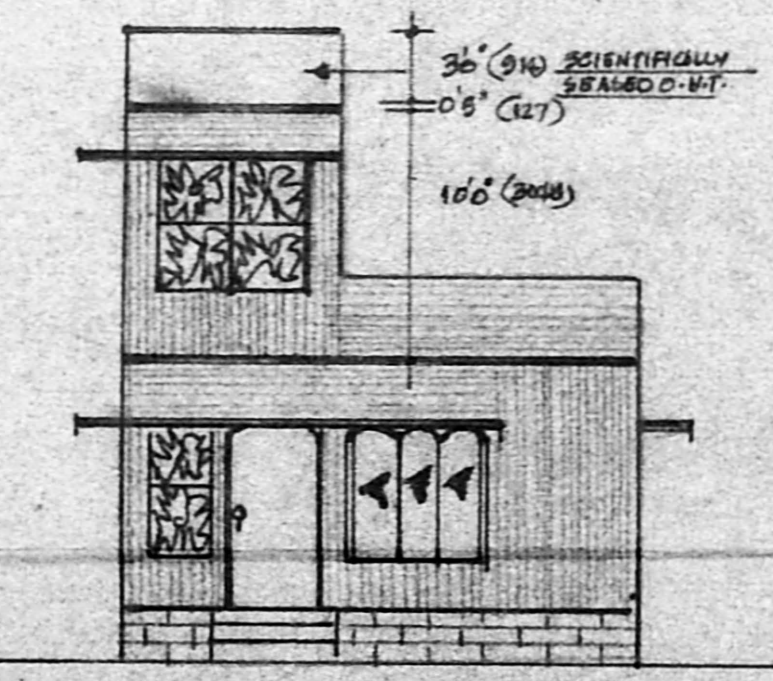

ELEVATION

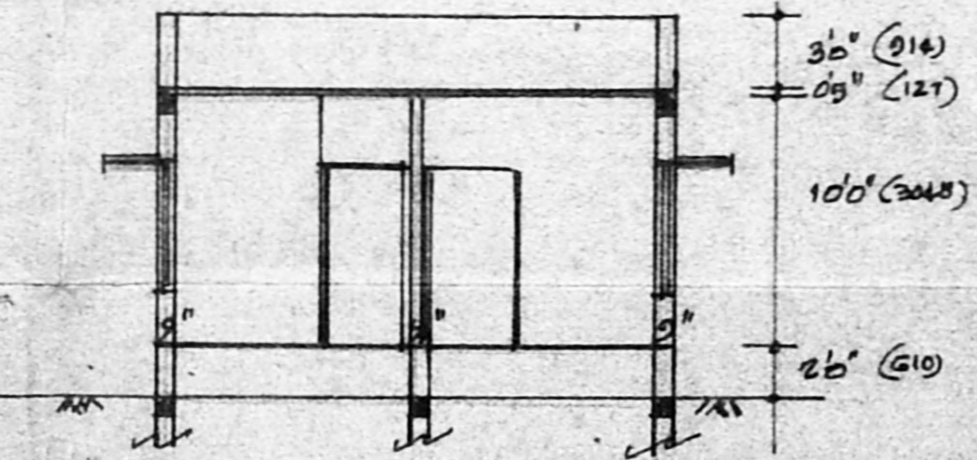

SECTION - AA

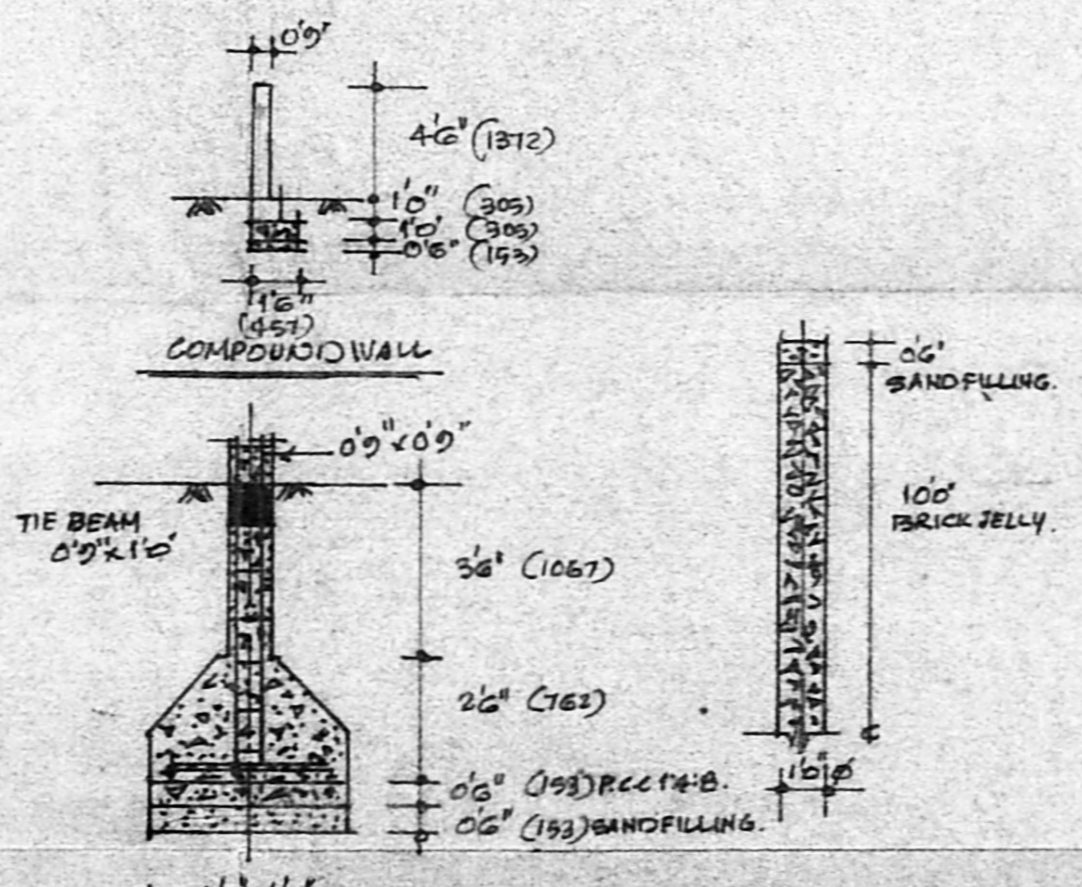

COLUMN DETAILS  
 SCALE: 1" = 4'0"

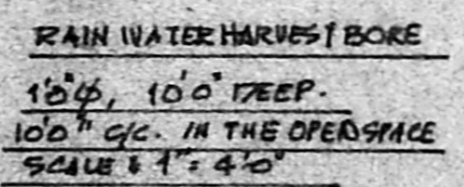

RAIN WATER HARVEST BORE  
 10'0" x 10'0" DEEP  
 10'0" G.C. IN THE OPEN SPACE  
 SCALE: 1" = 4'0"

SAND FILLING FOR FOUNDATION 150MM THICK  
 BASE CONC. FOR FOUNDATION INC. C-1:2:4, 150MM THICK  
 R.C.C. COLUMN FOUNDATION INC. C-1:2:4, 4'0" x 4'0"  
 R.C.C. COLUMN INC. C-1:2:4, 0'9" x 0'9"  
 R.C.C. TIE & RCC BEAMS INC. C-1:2:4, 0'9" x 1'0"  
 R.C.C. ROOF SLAB & LINTELS INC. C-1:2:4, 120MM THICK  
 R.C.C. SUNSHADE INC. C-1:2:4, 50MM THICK  
 BRICK WORK IN CEMENT MORTAR 1:5, 0'5" THICK  
 PLASTERING WITH CEMENT MORTAR 1:4, 12MM THICK  
 FLOORING WITH MOSAIC TILES OVER B.J.C.  
 WEATHERING COURSE WITH TWO COURSE OF FLATTING.

AREA AS PER DOC.: 2089 SQ. FT. (194.07 M<sup>2</sup>)  
 TOTAL PLOT AREA: 2124 SQ. FT. (197.32 M<sup>2</sup>)  
 PRO. GROUND FLOOR: 915 SQ. FT. (85.00 M<sup>2</sup>)  
 HEAT ROOM: 135 SQ. FT. (12.54 M<sup>2</sup>)  
 COVERAGE: 43.08 %  
 F.S.I.: 0.43.

PROPOSED WORK: [Symbol]  
 ROAD PORTION: [Symbol]  
 SITE BOUNDARY: [Symbol]

OWNER: *Amutha*  
 M. R. BEENA KUNAR, S.E.,  
 Consulting Civil Engineer & Contractor,  
 Madras Corporation Licensed Surveyor,  
 License No. 139  
 Off: 18/2, Red-hills Road, Kolathur,  
 Madras-99 (Opp. Moogambigal Theatre)  
 12, Sixth Main Road, Jawahar Nagar,  
 Madras-600 082.

PLAN SHOWING THE PROPOSED DWELLING HOUSE AT PLOT NO: 7A.  
 SURVEY NO: 180, T. S. NO. 74 BLOCK NO: 10, ARUMBAKKAM VILLAGE  
 MADRAS. (BHARATHI NAGAR, ARUMBAKKAM). SCALE: 1" = 80' (1CM = 1M)  
 DIVISION. NO: 74.